

Recovery Weekend - April 10-12, 2015

Sponsored by: District 8, Hillsborough County

Location: Bethany Center 18150 Bethany Center Drive, Lutz, FL 33558

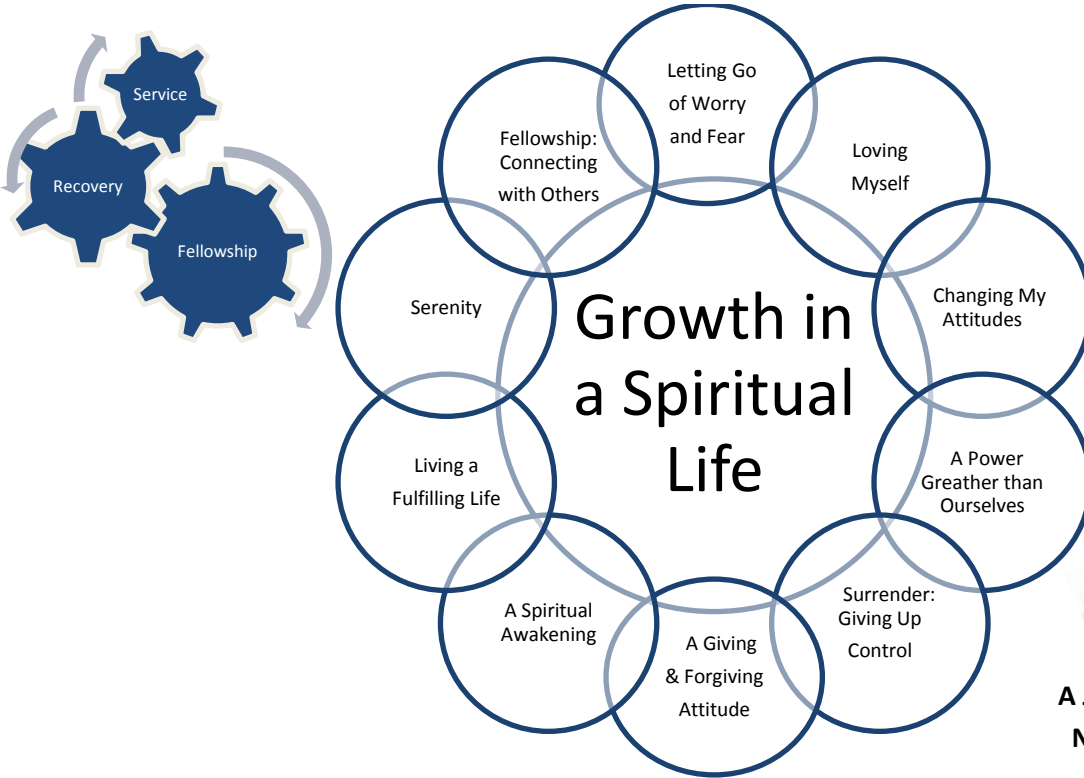

A Joyful Noise

Space is limited - Register NOW!

Room rate includes Registration, Lakeside Cottage Room with queen bed and private bath & all meals. All rooms have an extra single bed tucked away to allow double occupancy. Registration opens at 4 pm Friday, Dinner is at 6pm and the Opening at 7pm. Workshops will be Fri thru Sun with the Closing at Noon. Special Events and Hospitality Room during weekend. Join us for a joyous sing-along Saturday night. Acoustic instruments welcome!

----- Registration Form-----District 8 Recovery Weekend 2015 -----

Name _____ Address _____
 City,St Zip _____ Phone _____
 Email _____ Special Needs: _____
 Confirmation / updates will be sent to your email address. (i.e. first floor, dietary restrictions, etc.)
 Double Occupancy \$245 Single Occupancy \$335
 Room With _____

Both registrations must be received before either will be confirmed. Please send both registrations in same envelope.

Registration and Refund Deadline: April 1, 2015

Please include check payable to: District 8 Recovery Weekend Questions: event@tampabayalanon.org
 Send To: District 8 Recovery Weekend, 2923 Cloverfield Lane, Valrico, FL 33596

Recovery Weekend 2015 - Bethany Center Cottages



The cottages on Lake Mary reach out from Saint James Chapel in a symbolic arc representing the open arms of hospitality with which you will be greeted at Bethany Center.

Six cottages, each with two floors, provide 53 private or semi private rooms. Each room is generously appointed with a queen size bed, private bath, desk, comfortable reading chair and telephone. In addition there is an extra single bed tucked away in each room to allow double occupancy. All cottages provide accommodations meeting ADA standards.

Inviting wrap around porches provide rocking chairs with views overlooking the lake, an excellent place to enjoy the serenity of our natural surroundings.

All cottages have a central gathering room for the use of those in the cottage. Each gathering room is equipped with a microwave oven, small refrigerator, coffee pot and ice maker. The gathering room also has an HDTV and DVD player with provisions for computer based presentations. The gathering rooms will comfortably seat 12-15 people in an informal setting.

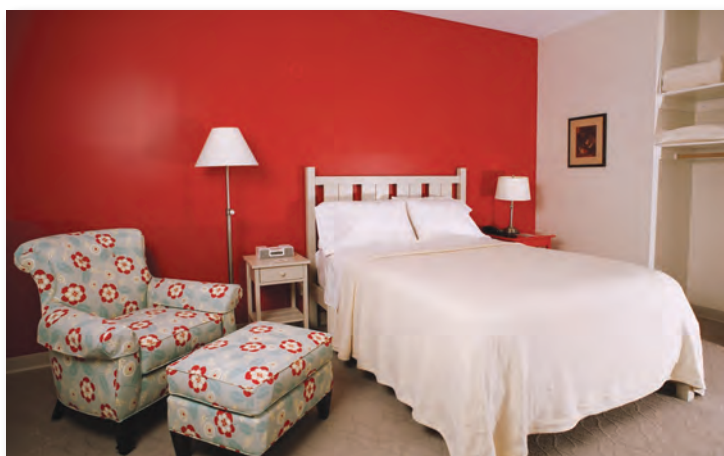

A one mile walking trail follows the shore of Lake Mary. Gazeboes strategically placed along the path allow you to enjoy the charm of the natural setting from various vantage points. Each gazebo offers up to eight seats encouraging informal conversations or private meditation.

